III PIĘTRO

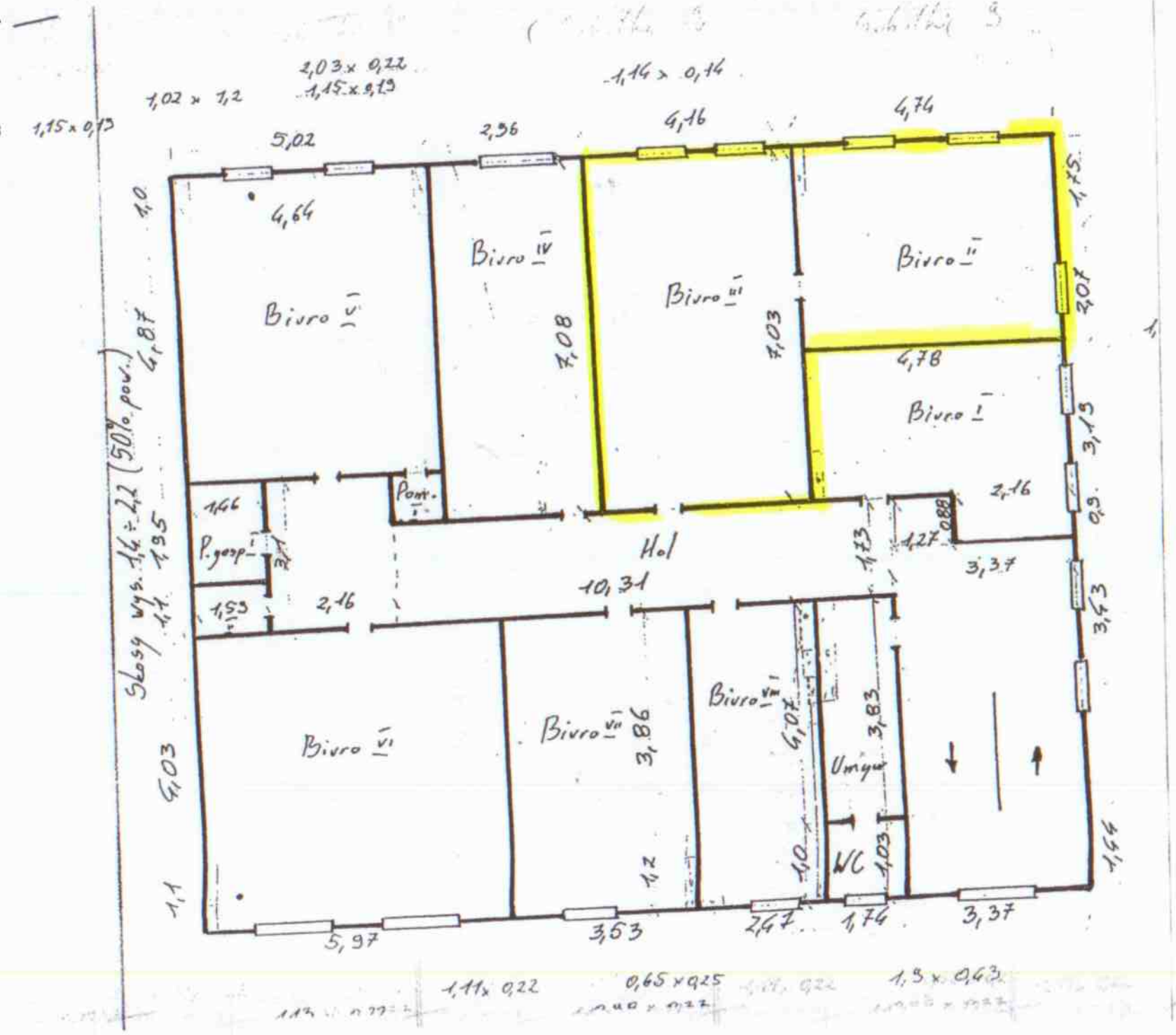


POMIESZCZENIA:

| | |
|---|---|
| BIURO II | 13,88 m² |
| BIURO III | 29,24 m² |
| RAZEM: | 43,12 m² |

III PIĘTRO

POMIESZCZENIE:
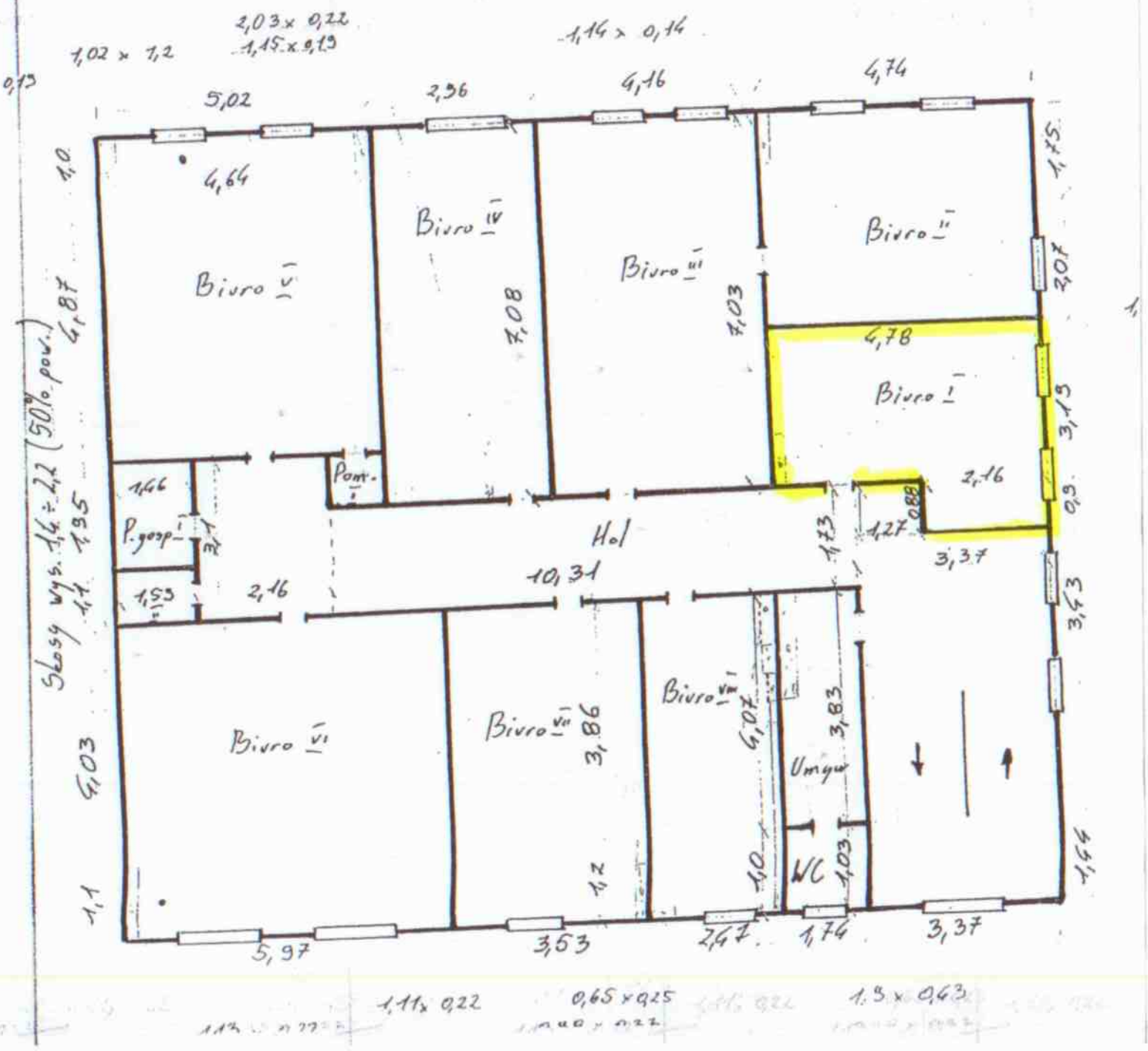
BIURO I 17,04 m²